

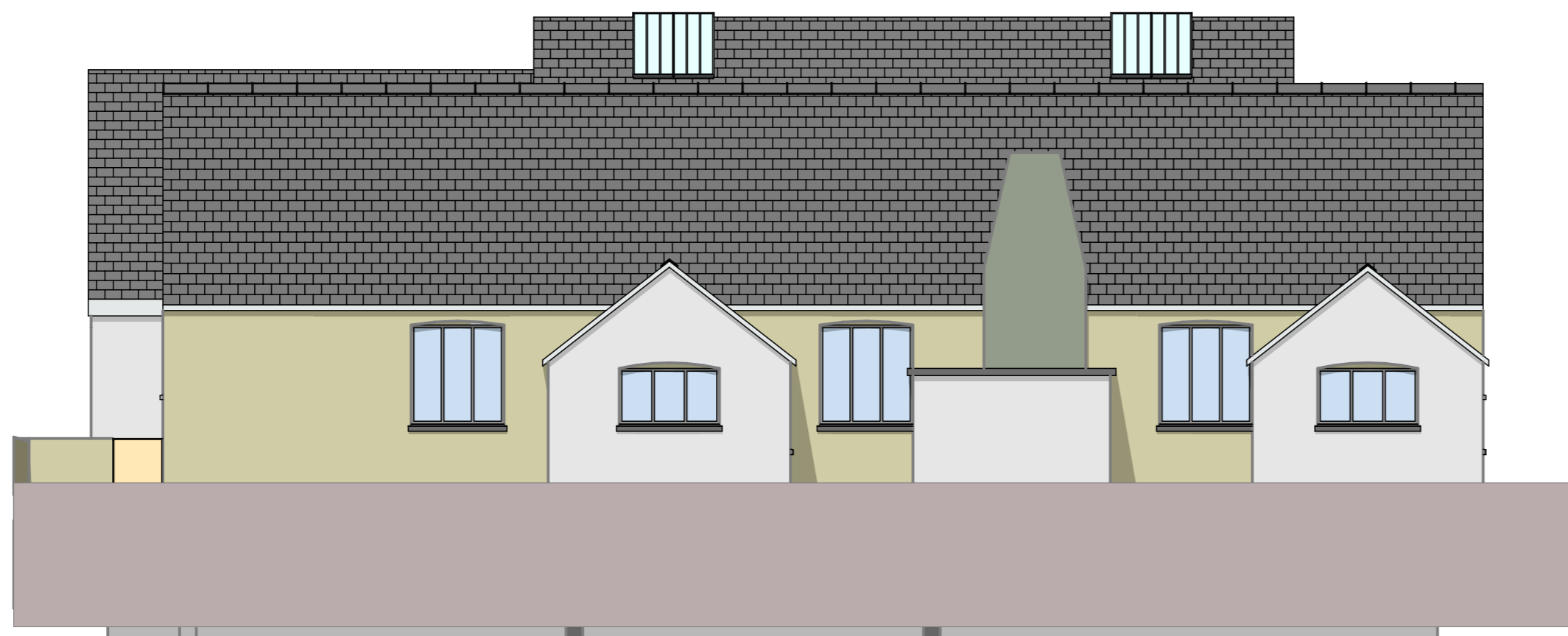

Left Elevation
1:100



Front Elevation
1:100



Right Elevation
1:100



Rear Elevation
1:100

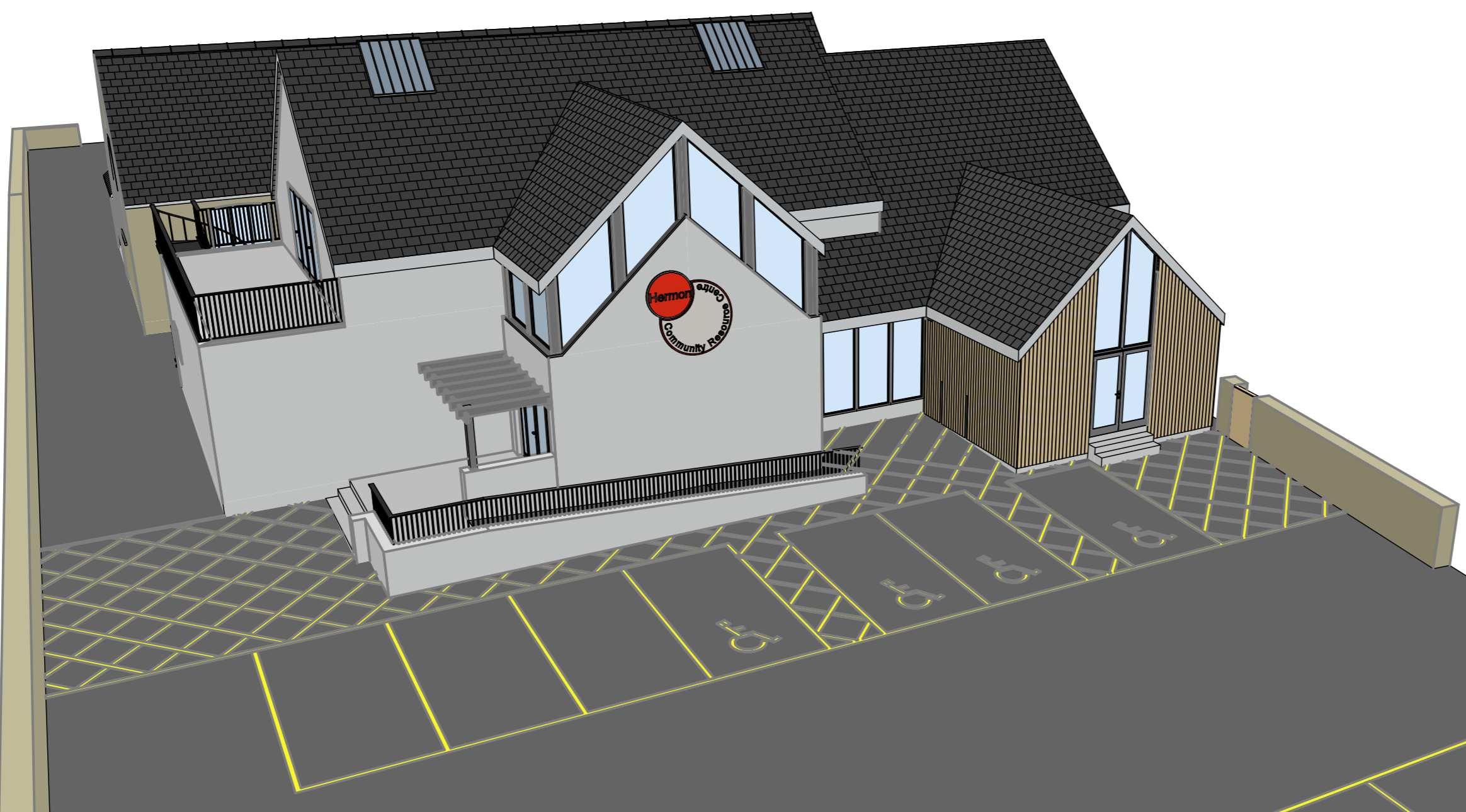

3D View
(N.T.S.)

Finishes

Item	Type	Colour
Ridge tiles	Dry vented clay	Terracotta
Roof slates	Non asbestos	Black/black
Verges	Timber / uPVC	White
Fascias, Soffits & barge	Timber / uPVC	White
Gutters	Timber / uPVC	Black
Downpipes	Timber / uPVC	Black
Walls	Painted render	To Be Agreed
Windows	Timber / uPVC	White
Window cills	Precast concrete	Natural
Exposed woodwork	Painted softwood	White
Doors	Timber / uPVC	White
Plinths	Painted render	To Be Agreed

Revision	Initial	Description	Date
-	-	-	-

Trevor Hopkins Associates Ltd
 Chartered Architectural Technologists
 Parc House, Parc Telfi, Cardigan, Ceredigion, SA43 1EW
 tel (01239) 621010 - fax (01239) 621122 e-mail design@trevorhopkins.com

Job Title
Hermon Community Resource Centre
 Hermon
 Llanfymach
 Pembrokeshire
 SA36 0DT

Drawing Title
**Proposed Alterations and Extension
 Elevations & 3D Views**

Drawing Type
Planning

DO NOT SCALE Use only figured dimensions.
If in Doubt - Ask! All dimensions to be confirmed on site.
 Report any discrepancies to Trevor Hopkins Associates Ltd.

© All rights, including copyright, in the content of this document are owned or controlled for these purposes by Trevor Hopkins Associates Ltd. Except where expressly stated otherwise, you are not permitted to copy, reproduce, adapt or change in any way the content of this document for any other purpose whatsoever without the prior written permission of Trevor Hopkins Associates Ltd.

Drawing Number	Revision	Sheet	Status
P-1008	E	1	Released <input checked="" type="checkbox"/> Draft <input type="checkbox"/> Preliminary <input type="checkbox"/>

THA Files:Drawings:00 Numbered Projects:1008 - Hermon Community Centre-P-1008E.pln